

Simplified Wells Score

Algorithm:

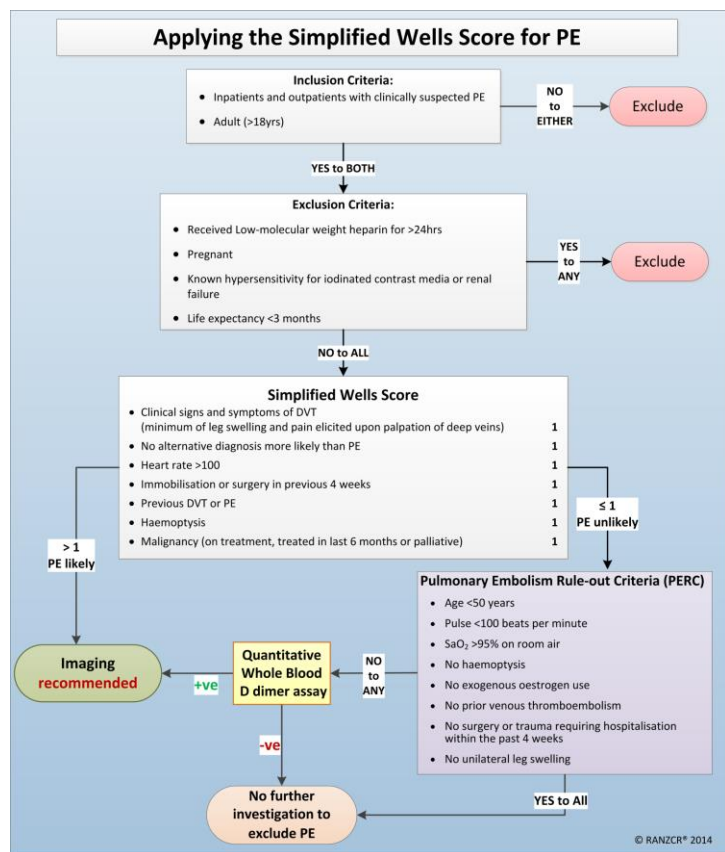

Summary Statement:

This is a large study based on the Wells Score. It creates a simplified version of the Wells rule that is easier to follow and should be easier to apply in clinical situations. It is also a larger external validation of the Wells Score. It may be applied in adult inpatient and outpatients with confidence. The study found that using the Simplified Wells Score, a patient with a score of ≤ 1 and a negative D dimer has an extremely low probability of PE and an alternative diagnosis should be sought.

In addition, the PERC rule may be used with patients with a score of ≤ 1 to determine who should have a D dimer and who require no further testing for PE.

Reference:

Gibson NS, Sohne M, Kruij MJ, Tick LW, Gerdes VE, Bossuyt PM, et al. Further validation and simplification of the Wells clinical decision rule in pulmonary embolism. *J Thromb Haemost.* 2008; 99(1): 229-34.

This pocket-sized summary is designed to be suitable for printing, lamination, and attachment to a lanyard. Fold on the horizontal dotted line, then the vertical dotted line.